

# FOR LEASE

New End Cap Space at Grocery Anchored Centre

Grant Park Festival - 1150 Taylor Avenue, Winnipeg, Manitoba

*Concept Rendering*



**BUSY**  
RETAIL NODE



**DOMINANT**  
SIGNAGE



**GREAT**  
ACCESS



**SUBSTANTIAL**  
PARKING



**ON-SITE**  
CUSTOMERS

# FOR LEASE

Grant Park Festival - 1150 Taylor Avenue, Winnipeg, Manitoba



## SURROUNDED BY NUMEROUS BUSINESSES AND AMENITIES

- **On-Site Customers!** New multi-family residential at the property with 300+ luxury suites at the Taylor Residences. A total of 800+ new multi-family suites are proposed for site.
- The development is very walkable, receiving a Walk Score of 83, a Bike Score of 78 (Very Bikable) and a Transit Score is 61 (Good Transit).
- Adjacent to the new Grant Park Pavilions mixed-use development, anchored by **Walmart Supercentre**, Pavilion Medical Clinic, Scotiabank, and Firehouse Subs. Featuring 2 million sq. ft. of retail, restaurant, office and residential.
- Close proximity to many of Winnipeg's finest recreational facilities and sport complexes, including the Reh-Fit Centre, Taylor Tennis Club and Soccer Fields, 80,000 sq. ft. state-of-the-art Pan Am Clinic and Bill & Helen Norrie Library.
- Adjacent to Royal Bank offices. One block south of Grant Park High School and Arena with a student/teacher population of **1,200**.
- Surrounded by vibrant residential communities featuring multi-family, and single family dwellings.

204.474.2000

**Shindico**

# FOR LEASE

Grant Park Festival - 1150 Taylor Avenue, Winnipeg, Manitoba

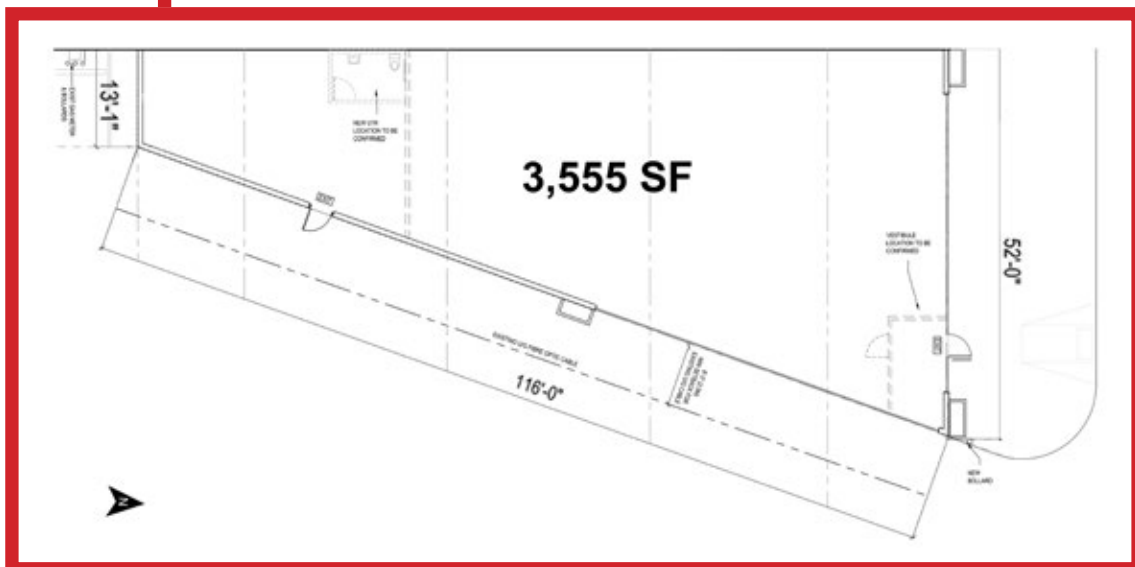

# FOR LEASE

Grant Park Festival - 1150 Taylor Avenue, Winnipeg, Manitoba

## PROPERTY SUMMARY

Available	(Estimated to be) Q4 2025
Size	3,555 SF
Net Rent	TBN
Property Taxes (est.)	\$7.64/SF
CAM* (est.)	\$3.50/SF
Zoning	C3

\*plus management fee

## DEMOGRAPHICS

### Trade Area

Total Population	84,073
Daytime Population	78,833
Households	39,883
Median Age	40.7
Avg. Household Income	\$120,651

Environics Analytics ©2023

## FEATURES

- New construction, directly next to Sobeys.
- Substantial glazing on two sides.
- Ideally suited for retail, medical and service uses.
- High volume of parking with 9.5'+ stalls (20% larger than standard).

## TRAFFIC

- Easy access to all major arteries including Pembina Highway, Route 90 and Grant Avenue.
- 4 access points with 3 left turn stacking lanes.
- 15,700 vehicles per day on Taylor Avenue between Waverley Street and Stafford Street.

City of Winnipeg Public Works Department 2023

## PUBLIC TRANSPORTATION

- **Adjacent to the Blue Line (Southwest Rapid Transitway).**
- 8 regular transit routes in close proximity.
- Proximity to several current and future active transportation paths.



204.474.2000

**Shindico**

# FOR LEASE

Grant Park Festival - 1150 Taylor Avenue, Winnipeg, Manitoba

*Concept Rendering - North Elevation*



*Concept Rendering - East Elevation*



# FOR LEASE

Grant Park Festival - 1150 Taylor Avenue, Winnipeg, Manitoba

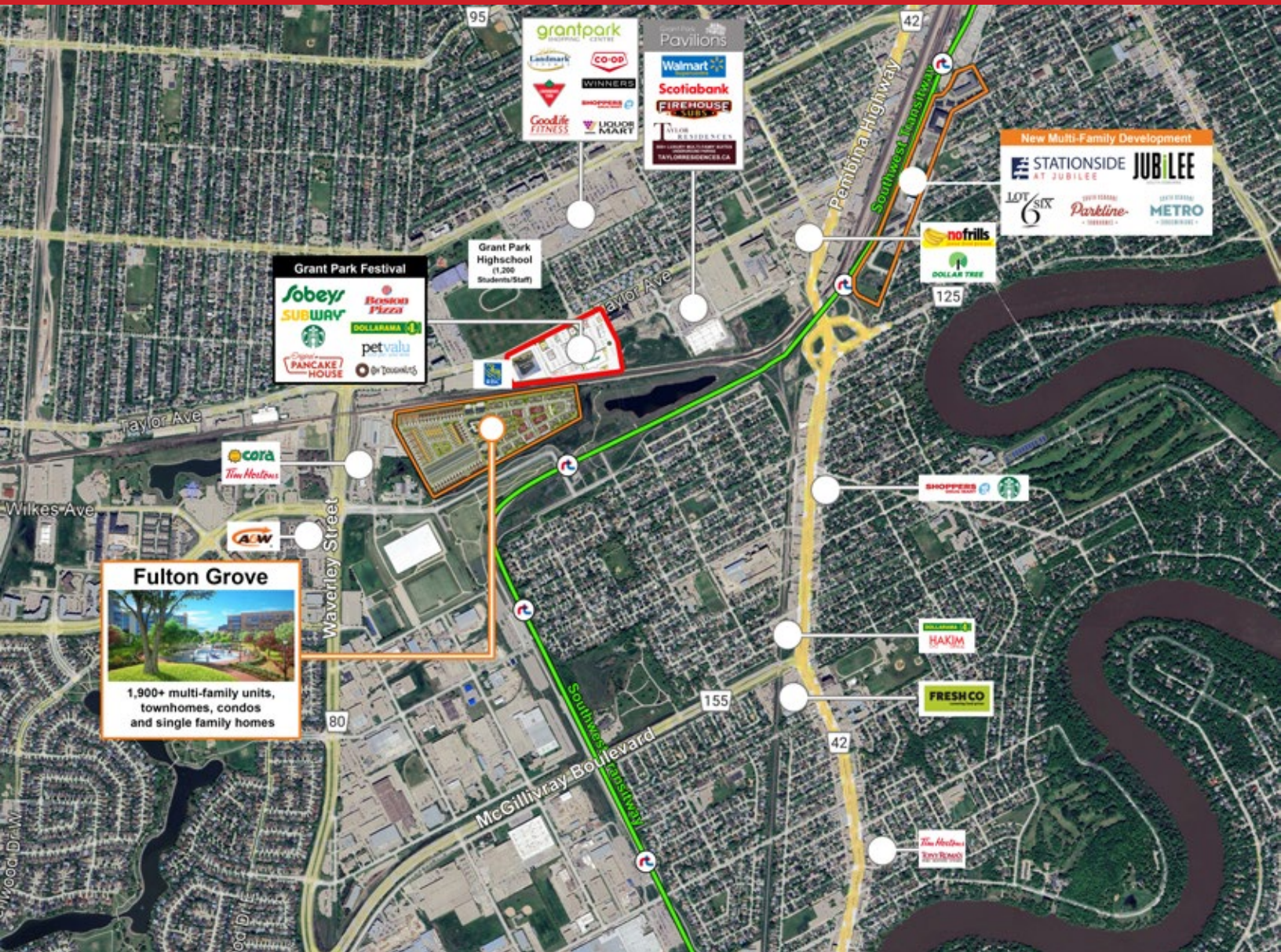

FOR MORE INFORMATION, PLEASE CONTACT:

### Michael Stronger\*

\*SHINDICO REALTY, MICHAEL STRONGER and SHINDICO REALTY are affiliated Brokers

P (204) 928-8237

C (204) 793-3448

[mstronger@shindico.com](mailto:mstronger@shindico.com)

### Dino Alevizos\*

\*Services provided by Dino Alevizos Personal Real Estate Corporation

P (204) 928-8209

C (204) 781-9717

[dalevizos@shindico.com](mailto:dalevizos@shindico.com)

### Shindico Realty Inc.

200-1355 Taylor Avenue

Winnipeg, Manitoba R3M 3Y9

P (204) 474-2000

[inquire@shindico.com](mailto:inquire@shindico.com)

[www.shindico.com](http://www.shindico.com)



# Shindico

*Succeeding by Helping Others Succeed*



*Shindico is dedicated to the protection of the environment and the communities that we are a part of.*

The accuracy of the information set out herein has not been confirmed, and Shindico Realty Inc. and its affiliates make no representations or warranties as to the accuracy of the information and assumes no responsibility for errors or omissions. The recipient is responsible to verify the accuracy of any information and bears all risk related to any inaccuracies.111324